

Why attend Bison Basketball Skills Academy?

- Challenging, elite level individual skill instruction by college coaches and players
- Collegiate level intensity
- Over 15 clinics for today's players including
 - o Successful ball screen utilization
 - o Moving the nail hole defender
 - o Creating high percentage shots for yourself and your teammates
- Spiritual and character development

Come see why thousands of players have chosen Bison Basketball Camps to supplement their summer training programs!

Cost

The cost of \$310 includes dorm & meals for all resident campers in our air-conditioned dorms and cafeteria on the beautiful campus of Harding University. Each player will receive a camp basketball & t-shirt. A non-refundable deposit of \$30 must accompany application. You can also visit www.hardinguniversity-bisonbasketballcamps.com to register online and for more info.

Staff

The camp will be directed by Jeff Morgan, Head Men's Basketball Coach at Harding University and Ray Woods, Asst. Coach. In 26 years at Harding, Morgan has directed the Bisons to 20 winning seasons, the 2003, 2008, 2011, 2013, 2014 & 2016 NCAA Tournaments, the 2008 GSC West Division Championship, 2011 GSC Championship, 2013, 2014 & 2016 GAC Championship.

Bison Basketball Skills Academy

June 17-20, 2020
5th-12 Grade

NCAA Tournament
2003 2008 2011 2013 2014 2016

2008 GSC West Champions

2011 GSC Champions

2013 GAC Reg. Season Champions

2014 GAC Champions

2016 GAC Reg. Season Champions

Players of the Year
2003 2004 2005 2007 2008 2016

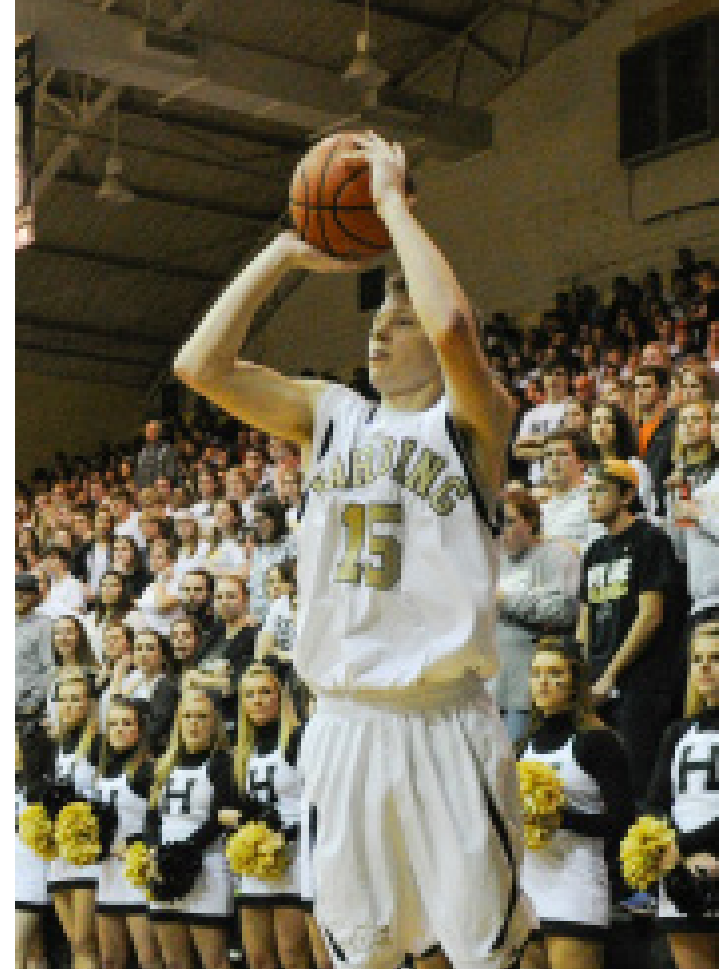

Bison Basketball Skills Academy

June 17-20, 2020

The Bison Basketball Skills Academy is a great way to take your summer training to the next level! All players are practicing and playing with their school and AAU teams, however most stop there. It is very important to spend some time on a college campus getting elite level, individual skill instruction by college coaches and players to help take your game to the next level! You will also be challenged spiritually in your walk with Christ through "thoughts of the day" and nightly challenges as we end each day. Come see why Harding Basketball is known for its elite level skill development!

What to Bring

- Balance of camp fee
- Personal toiletries, including soap & towels
- Pillow & twin size linens or sleeping bag
- Workout clothes



Please complete and return this form with a non-refundable deposit of \$30. Make checks payable to: Bison Basketball Camp. The deposit will be applied to the total \$310 resident camper fee or the \$250 day camper fee. *Please include an e-mail address below if available.

____ Resident Camper - \$310
(Includes meals & housing)
____ Day Camper - \$250
(Includes meals)

____ Height _____ Shirt Size (Adult)

____ Grade Entering Fall '20

E-Mail _____

Name _____

Address _____

HS/Jr Coach _____

School _____

Preferred Roomate _____

PLEASE NOTE: Camp Insurance is secondary coverage only.

There will be a \$35 charge for a lost room key.

Check in will be on Wednesday June 17 at 6 p.m., at the Rhodes-Reaves Field House on the campus of Harding University

Please mail application with deposit (or full payment) to:

**BISON BASKETBALL CAMP
COACH JEFF MORGAN
HARDING UNIVERSITY
BOX 12281
SEARCY, AR 72149**

For more information please call 501-279-4754

THIS FORM MUST BE COMPLETED, SIGNED AND RETURNED WITH REGISTRATION BEFORE APPLICATION IS ACCEPTED.

**You can also register online at
www.hardinguniversitybisonbasketballcamps.com

Camper Name: _____

HEALTH INSURANCE INFORMATION

Primary Insured's Name: _____

Insurance Company Name: _____

Policy# _____

ID#: _____

Parent /Guardian

I/we, the undersigned hereby certify that I (we) am (are) the parent of legal guardian of the camper, I hereby give permission for the staff of the camp to seek, during the period of the camp, appropriate medical attention for the camper and for the medical attention to be given and for the camper to receive medical attention. In the event of an accident, injury or illness, I will be responsible for any and all cost of medical attention and treatment, except for that covered by the camp's secondary medical coverage policy.

I/we, the undersigned, for ourselves, our heirs, executors and administration waive, release and forever discharge Harding University and the camp, and its staff, officers, agents, employees, representatives, successors and assign of and from all rights and claims for damages, injury or loss to person or property which may be sustained during participation in camp activities or while at camp, whether or not damages, injury or loss is due to negligence.

Campers will not be allowed to play unless the information is submitted and the form signed by the parent or guardian of the camper.

Signature: _____

Date: _____

CONTACT INFO:

Home Phone: _____

Father's work# _____

Father's cell# _____

Mother's work# _____

Mother's cell# _____